

श्रीमती नानकीबाई वाधवाणी कला महाविद्यालय, यवतमाल
Student satisfaction Survey
Session—2024-25

We have taken the Students Satisfaction Survey of 80 students about the college. The questionnaire of Students Satisfaction Survey consists of 30 questions

Que. No	4	3	2	1	0	Total
1.	27	41	10	02	00	80
2.	10	43	26	01	00	80
3.	29	20	22	07	02	80
4.	11	26	34	08	01	80
5.	25	37	18	00	00	80
6.	24	24	28	04	00	80
7.	20	26	24	10	00	80
8.	10	42	25	02	01	80
9.	12	26	28	13	01	80
10.	17	24	29	10	00	80
11.	22	08	37	10	03	80
12.	13	41	21	04	01	80
13.	17	22	28	10	03	80
14.	15	31	23	09	02	80
15.	20	30	20	09	01	80
16.	27	38	13	02	00	80
17.	20	36	19	03	02	80
18.	17	27	23	13	00	80
19.	18	38	16	07	01	80
20.	18	34	16	11	01	80
21.	19	34	16	11	00	80
22.	11	36	17	15	01	80
23.	15	39	21	02	03	80
24.	18	33	22	17	00	80
25.	20	34	19	07	00	80
26.	15	21	27	17	00	80
27.	15	30	21	10	04	80
28.	20	34	09	17	00	80
29.	15	31	30	04	00	80
	520	896	663	234	27	

Chart Title

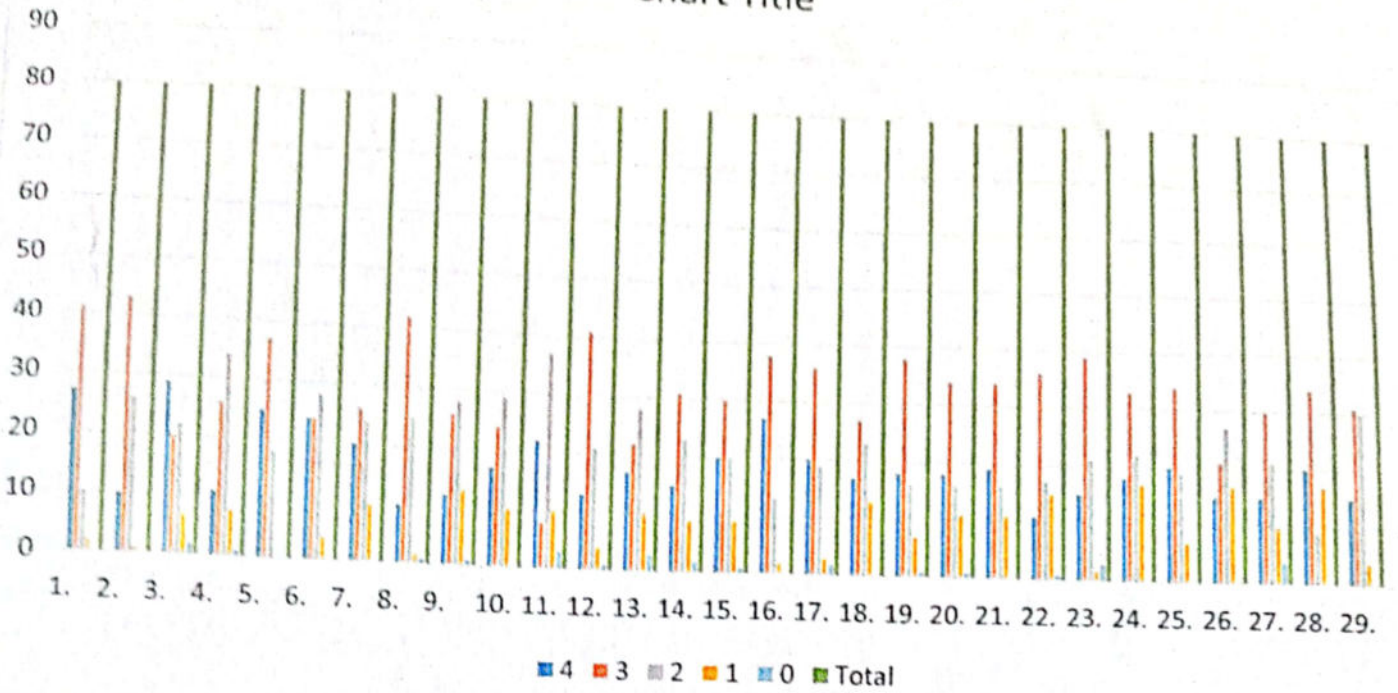

The average percentage of response of the Students Satisfaction Survey to the questions is as follows:

1. Option - 4 : 22.41 %
2. Option - 3 : 38.62 %
3. Option - 2 : 28.57 %
4. Option - 1 : 10.8 %
5. Option - 0 : 1.16 %

Total—100%

Overall response of the Students Satisfaction Survey feedback is excellent.

IQAC Co-ordinator

Smt. N.W. Kala Maha, Yavatmal

Smt. Nankibal Wadhvani

Smt. N. W. Kala Maha, Yavatmal
Yavatmal-445001